

# WIRELESS CCTV

## SUPPORT GUIDE: Changing the Date & Time on a WCCTV Camera



**Originated by:**  
**Emma Buckley**  
**Customer Support Co-Ordinator**

**Date:** Tuesday, 30 April 2019  
**Tel:** 01706 63 11 66  
**Email:** [support@wcctv.com](mailto:support@wcctv.com)

**Validated by:**  
**Daniel del Soldato**  
**Marketing Manager**

Wireless CCTV Ltd, Charles  
Babbage House, Kingsway  
Business Park, Rochdale,  
OL16 4NW

## How to Change the Date and Time on a WCCTV Camera

*Setting the correct time and date is really important as it needs to be correct for evidential purposes. You will see the time and date on the live image in the top right hand corner.*

Once dialled into the camera, select **Setup**

Select **Date & Time**

Under **NTP**, please make sure the settings are as set up as below

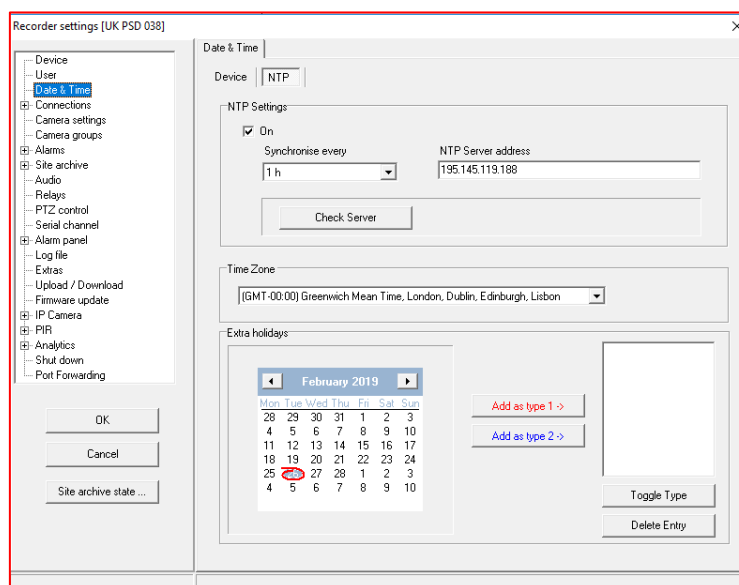

**Please note: If all settings are correct but the date/time is still out, please contact Support on 01706 514999.**