

wcctv
WIRELESS CCTV

WCCTV

Body Worn Video



4G

WI-FI

GPS



www.wcctv.co.uk

WCCTV Body Worn Video

WCCTV are a leading manufacturer of Body Worn Video solutions. Our multi-award-winning body worn cameras are proven to reduce conflict, improve personal safety and help secure criminal prosecutions by providing encrypted and tamper-proof video and audio evidence.

As a complete solution provider, we focus on much more than cameras. Our services include evidence management software, multi-unit charging cradles and accessories - all backed by WCCTV's dedicated support team who are committed to your success.



Body Worn Cameras



WCCTV Body Worn Camera (Record)

The WCCTV Body Worn Camera (Record) is a market leading body camera that captures video and audio on the move.

With HD video recording and playback, simple one-button recording functionality, a front-facing screen and durable housing, it is the ideal body camera for all applications.

Features and Benefits

- UK Manufactured
- Up to 1080p Recording and Playback
- In-Built Wi-Fi
- GPS Details
- 2.8" Front-Facing Touchscreen Display
- 128GB Recording Capacity
- Durable Housing - IP65 Rated
- 120 Second Pre-Event Recording Buffer
- In-built 5m Illuminating Light
- Evidential Quality Recordings
- 7-15 Hour Battery Life
- 125° Horizontal x 78° Vertical Field of View
- Multiple Accessories to Support Deployment



WCCTV Body Worn Camera (Connect)

The WCCTV Body Worn Camera (Connect) is a multi-award-winning body worn camera offering live transmission of video, audio, real-time alerts and GPS information via 4G, 3G and Wi-Fi connectivity.

This allows a remote connection to a body worn camera in the field, allowing an operator to view live video, communicate with the wearer via two-way audio and understand their position via GPS.

Alternatively, the wearer of the device can send an alert back to a control room with their live video, GPS location details and a request for assistance.

WCCTV Body Worn Camera Connect+

The WCCTV Body Worn Camera Connect+ utilises live transmission of video, audio, real-time alerts and GPS information via 4G, 3G and Wi-Fi connectivity.

Futhermore it boasts a larger battery offering more time for the user to deter any potential threat and capture evidential footage over the time of 8 hours on record.

Features and Benefits

- Multi-Award Winning Product
- UK Manufactured
- Complete Situational Awareness
- Real-Time Video, Two-Way Audio and Alerts
- 4G, 3G and Wi-Fi
- Live GPS Location Tracking
- One-Box System
- 125° Horizontal x 78° Vertical Field of View
- Up to 1080p Playback at up to 30fps
- 2.8" Front-Facing Display
- 128GB Recording Capacity
- Durable Housing - IP65 rated
- 120 Second Pre-Event Recording Buffer
- In-Built 5m Illuminating Light
- Multiple Accessories to Support Deployment

4G



Wireless CCTV

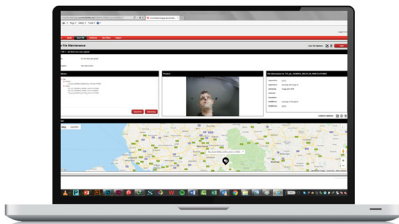
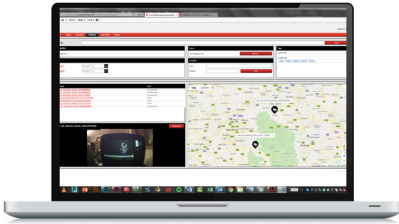

Evidence Management Software

WCCTV's Evidence Management Software (EMS) provides secure management of videos and images taken from your WCCTV Body Worn Cameras.

WCCTV EMS provides full encryption, ensuring your files are completely secure, and a detailed audit trail to protect the evidential integrity of the videos you capture.

Finding and organising your files is simple. Files are sorted and searchable by date, time, location, device number, user and more.

Features and Benefits

- **Scalable:** Cloud-based, Hybrid or Standalone Install
- **Easy to Use:** Responsive and Intuitive Design
- **Secure:** AES 128 BIT Encrypted Data
- **Password Protected:** Authorised Access Only
- **Role based:** Set Access Rights and Permissions
- **Manage your files:** Easily Sort and Search For Your Files
- **Share:** Collaborate on Cases
- **Data Protection:** Files Auto-Delete if Not Needed
- **Evidential usage:** Full Audit Trail Provided



Live View: Real-Time Video and Alerts

WCCTV's Cloud EMS allows a user to view video footage and audio from a WCCTV Body Worn Connect in real-time.

This can be achieved either by connecting directly to the camera in the field, or by the wearer of the camera activating the alarm mode on the device and sending their live feed back to the EMS.

It also allows the tracking of devices by GPS, including the breadcrumb trail of where the camera has been.



WCCTV Smart Hubs

WCCTV's Smart Hubs are docking and charging cradles that simultaneously charge WCCTV's Body Worn Cameras and upload video files to WCCTV's Evidence Management Software.

The video upload process is both secure and convenient as the Smart Hub establishes a Wi-Fi connection to the Body Worn Cameras and connects into the WCCTV EMS via a secure VPN tunnel.

This provides significant time saving and removes the need for multiple adapters for charging and video upload.

The Smart Hubs are available with docking ports for either two or eight WCCTV Body Worn Cameras depending on requirement.

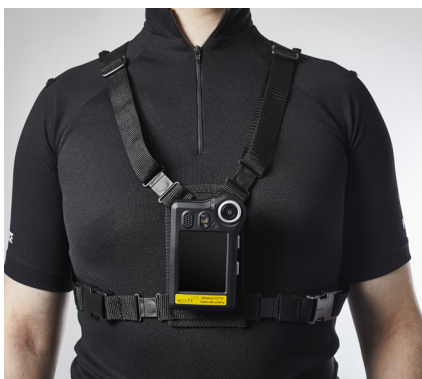

Accessories

WCCTV provides a wide range of accessories to support the use of the WCCTV Body Worn Camera range.

This includes accessories to wear the camera, mount the camera, protect the camera and more.

Our range includes:

- Mounting Clips
- Mounting Harnesses
- Tactical Vests
- In-Car Mounts
- In-Car Chargers
- Protective Cases
- 32GB - 128GB SD Cards
- Lanyards

WCCTV has an accessory for every deployment scenario, and a mounting option for every body type and application. Simply get in touch to find out more.

Complete Managed Services

At WCCTV, we understand that each unique deployment of Body Worn Video has different objectives, challenges and requirements.

That's why we have invested not just in world-leading technology, but also in the support services that enable our clients to effectively deploy their systems, get the results they desire and make their lives easier.

Services we provide include:

- Dedicated Telephone Support Team
- Remote Commissioning
- Onsite Assistance by WCCTV Engineers
- Performance Reports
- Onsite Training
- Remote Training
- Online Interactive Training Guides and Videos
- Warranty Options

Our unique position as a manufacturer and supplier, with in-house support and 20+ years of experience make us the ideal partner for your body worn video application. Get in touch today to organise a no-obligation free trial.

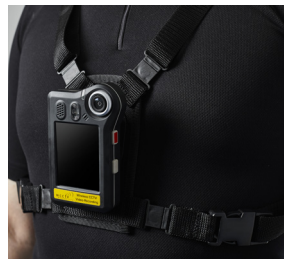

To find out more about WCCTV's Body Worn Video Solutions or to arrange a free trial please contact one of our UK offices:

Head Office:

Wireless CCTV Ltd
Charles Babbage House,
Kingsway Business Park,
Rochdale,
OL16 4NW

t: +44 (0) 800 470 4630
e: sales@wcctv.com

Southern Office:

Wireless CCTV Ltd
Unit 3,
Scott Road,
Luton,
LU3 3BF

t: +44 (0) 800 470 4630
e: sales@wcctv.com

